

Note: Improvements on this lot are not in a flood hazard area.

FILED
GREENVILLE CO. S. C.
APR 7 11 54 AM '83
DONNIE S. TAMM
R.M.C. (MAREY)

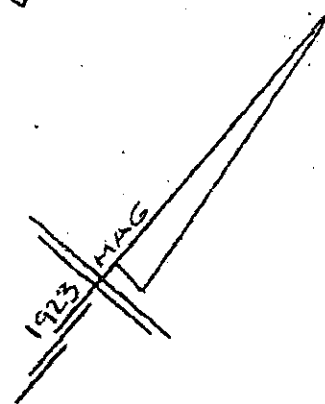

CAMMER AVE
WATER & SEWER IN ST. R/W

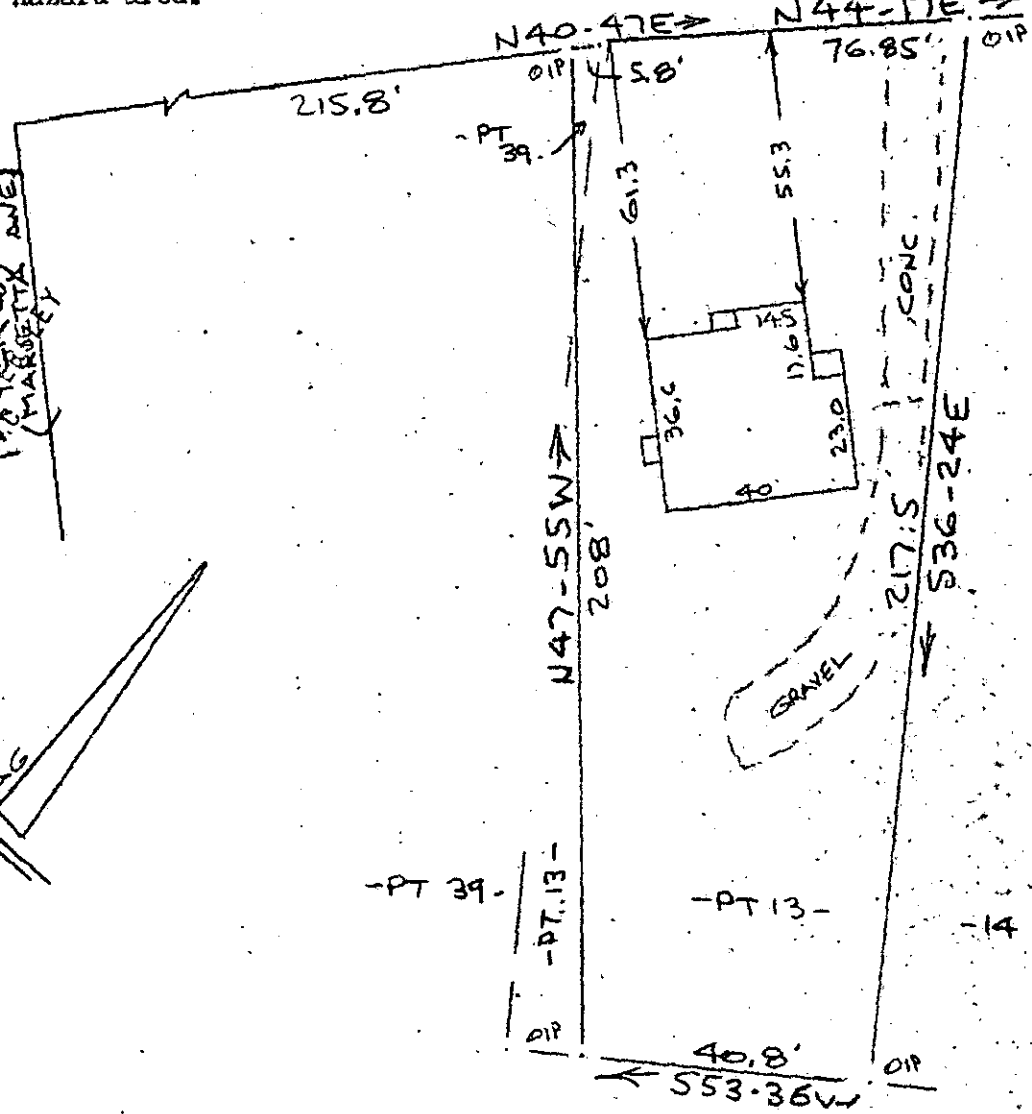

PROPERTY OF
ROBERT GAGE JR & DINAH
GREENVILLE S. C.
5 APR 1983

APR 7 1983
CISSON

9-P-21

This is to certify that on the 5th day of April, 1983, I surveyed the property shown on this plat, being known as part of lot 39 and part of lot 13 on plat of C. F. CAMMER recorded in the RMC Office Greenville County, S. C., in Plat Book " L " at Page 115 and also Plat Book " I " at Page 108; and that the property lines, walls and buildings are as shown hereon, and that the walls and buildings located on said lot do not encroach or project on adjacent street or property, and that no adjacent walls or buildings encroach or project on said premises, and no power lines cross this property except as shown hereon.

25960

R. B. Bruce
R. B. Bruce, BLS #1952

GCTO ---3 AP 7 83 013
CAROLINA SURVEYING CO.
112 Manly St., Greenville, S. C.

3.0000